

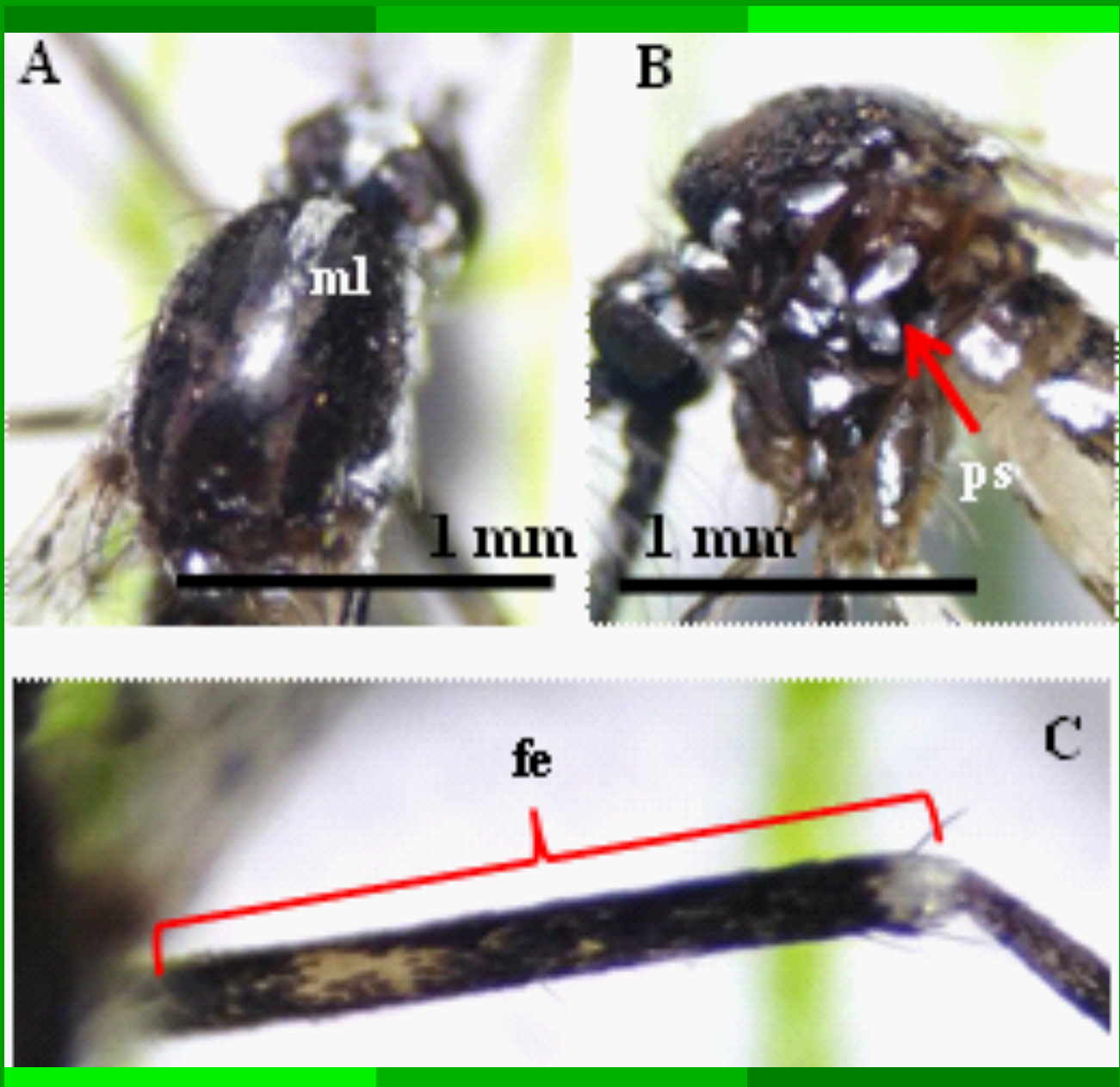

BIOEDUKASI

Jurnal Biologi dan Pembelajarannya



Diterbitkan oleh
Progran Studi Pendidikan Biologi
Fakultas Keguruan dan Ilmu Pendidikan
Universitas Jember

BIOEDUKASI: Jurnal Biologi dan Pembelajarannya

A year published twice in April and October, contains scientific papers on the biology of both educational and non-educational research, and critical analytical studies of biology and learning.

EDITOR IN CHIEF : Erlia Narulita, S.Pd., M.Si., Ph.D.

EDITORIAL BOARD : Ping-Han Cheng, Ph.D. (Science Education Center, NTNU)
Dr. Ir. Imam Mudakir, M.Si. (University of Jember, Indonesia)
Bevo Wahono, S.Pd., M.Pd. (University of Jember, Indonesia)
Siti Murdiah, S.Pd., M.Pd. (University of Jember, Indonesia)
Febriana Dwi Wahyuni, S.Pd., M.Si. (Universitas Esa Unggul, Indonesia)
Priyambodo, S.Pd., M.Sc. (Universitas Lampung, Indonesia)

LAYOUTING EDITOR : Ervan Prasetyo, S.Pd. (University of Jember, Indonesia)
Purwoyudo Hadi Novyanto, S.Pd (University of Jember, Indonesia)

EDITOR ADDRESS : Study Programme of Biology Education
Faculty of Teacher Training and Education
University of Jember
Jl. Kalimantan No. 37 Kampus Bumi Tegal Boto
Jember 68121 East Java, Indonesia
Telp. + 62331 334988
E-mail: bioedukasi@unej.ac.id

BIOEDUKASI

Jurnal Biologi dan Pembelajarannya

- PLATELET AGGREGATION IN VITRO ANALYSIS OF 67 kDa 47-52
IMMUNOGENIC PROTEIN FRACTION FROM *Aedes albopictus*
SALIVARY GLAND(SKUSE) (DIPTERA: CULICIDAE)
(Rike Oktarianti, Syubbanul Wathon, Intan Fitri Indrasari, Nadya
Rismana Fitriani, Kartika Senjarini)
- MORPHOLOGICAL CHARACTERISTIC DIFFERENCE BETWEEN 53-58
MOSQUITOES VECTOR FOR MALARIA AND DENGUE FEVER
(Kartika Senjarini, Rike Oktarianti, Muhammad Khalid Abdullah, Ratis
Nour Sholichah, Ahmad Tosin, Syubbanul Wathon)
- NEW ZEALAND RABBIT'S SPERMATOZOA AFTER THE TREATMENT 59-68
OF TANNIN EXTRACTION OF *Pluchea indica*
(Eko Susetyarini, Poncojari Wahyono, Roimil Latifa, Endrik Nurrohman)
- DEVELOPMENT OF BRAIN-BASED LEARNING MODEL BASED ON 69-79
PROBLEM-BASED LEARNING (BBL-PBL) TO IMPROVE CRITICAL
THINKING AND LEARNING OUTCOMES
(Annisatuz Zahro Haryulinda, Jekti Prihatin, and Kamalia Fikri)
- UTILIZATION OF TRADITIONAL ANIMAL PLANTS FOR ANIMAL 80-87
HUSBANDRY BY MADURASE TRIBE COMMUNITIES IN GRUJUGAN
DISTRICT, BONDOWOSO DISTRICT
(Adella Ramadhanty, Iis Nur Asyiah, Ika Lia Novenda)
- INTERACTIVE DIGITAL CONCEPT MAPS OF IMMUNE SYSTEM TO 88-97
INCREASE STUDENT INTEREST AND CONCEPTS UNDERSTANDING
(Ayu Rahayu, Heru Nurcahyo)
- SCIENTIFIC LITERACY SKILLS OF PRE-SERVICE BIOLOGY 98-106
TEACHERS BASED ON SPENT YEARS IN UNIVERSITY AND
CONTRIBUTED FACTORS
(Widi Cahya Adi, Muhammad Saefi), Ndzani Latifatur Rofi'ah)
- CULTURAL CHARACTERISTICS OF RAMBUTAN PLANT (*Nephelium 107-111*
lappaceum L.) THROUGH MORPHOLOGICAL APPROACHES IN ACEH
PROVINCE
(Najira, Mardudi, Danu Abian Latif, Ririn Mustika Ningrum, Ririn
Subakti, Isnani Yatul Husna)